

12 JUL 2018

LTC Admin

From: Michelle Woodhead <michelle.woodhead@haygrove.co.uk>
Sent: 01 June 2018 11:28
To: LTC Admin
Subject: RE: Sponsorship of Roundabout at Little Marcle Road, Ledbury
Attachments: SGrowing Sy18060110260.pdf

Follow Up Flag: Follow up
Due By: 02 July 2018 12:30
Flag Status: Flagged

Categories: ED&P

Tracey

As per the Agreement we have previously received, I am contacting you to update you.

The roundabout has been seeded with grass following initial tidying works. We will maintain the grass until we are able to plant in October (as this is the appropriate time to be planting the required trees/bulbs etc).

In the Agreement it was mentioned that we had to advise you of any update to the plans. I am therefore attaching a new planting scheme. In essence the grass, maintenance and flower/bulb planting remains the same – however instead of birch trees we propose to plant Pyrus trees. For this reason, I am attaching the amended planting scheme for your approval.

Many thanks in advance.

Michelle

The logo for Haygrove, featuring the word "Haygrove" in a stylized serif font with a decorative flourish above the 'y'.

Michelle Woodhead
Executive Assistant to the Eccentric Chairman

£ +44(0)1531 825694 | m +44(0)7483 018 586 | Haygrove.com

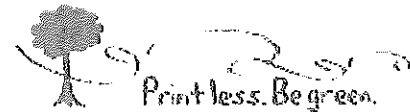

From: LTC Admin <admin@ledburytowncouncil.gov.uk>
Sent: 23 March 2018 14:47
To: Michelle Woodhead <michelle.woodhead@haygrove.co.uk>
Subject: RE: Sponsorship of Roundabout at Little Marcle Road, Ledbury

Dear Michelle,

Please find attached your Agreement, now countersigned. Apologies for the delay; I hope work is going well!

Kind regards,

Tracey Smith
Clerical Officer
Ledbury Town Council

Leaburg Roundabout - Draft layout plan

Leaburg Way

Lower Rd.

Leaburg Way

Little Maple Rd.

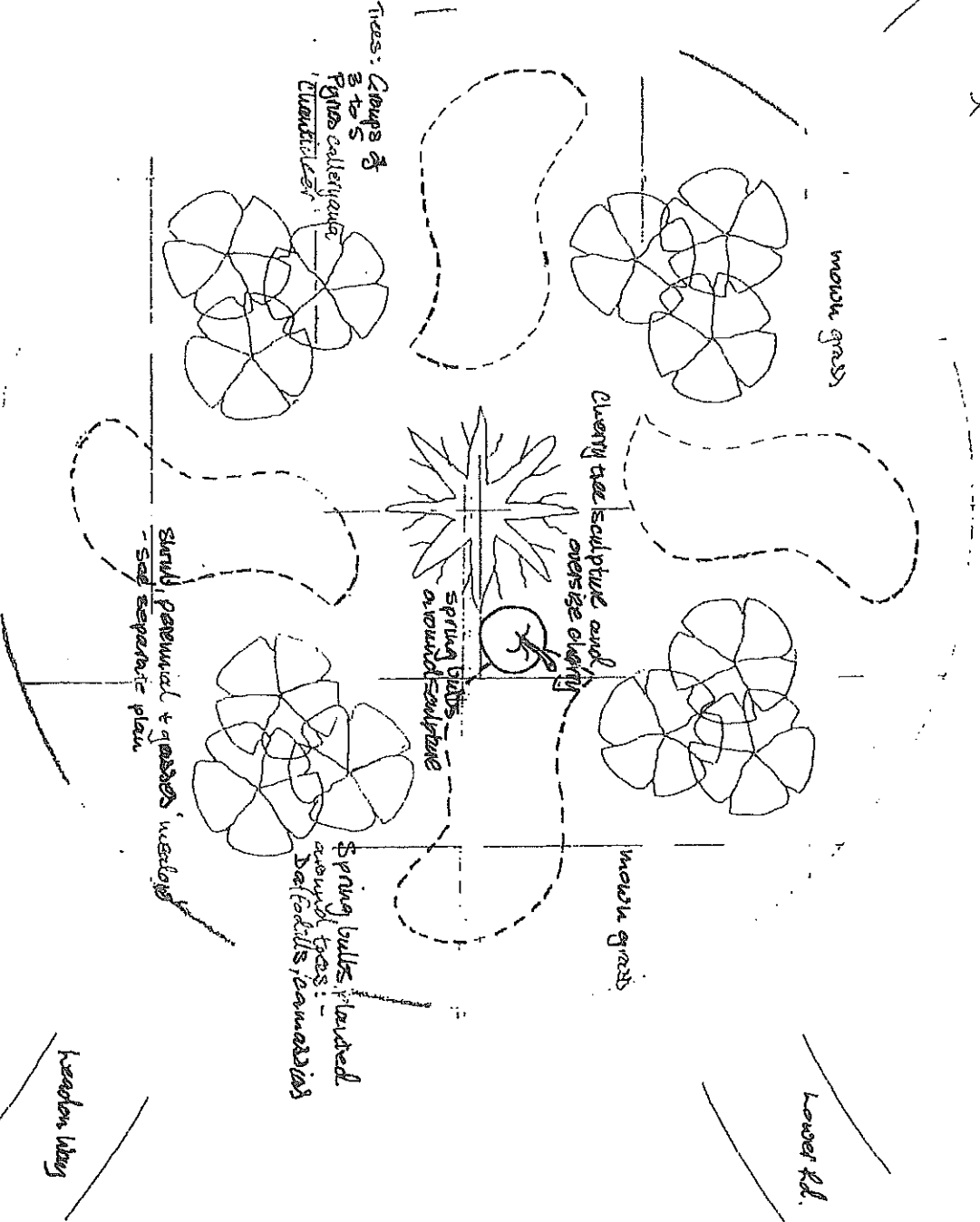

Trees: Groups of 3 to 5
Fagus sylvatica
Quercus

main grass

Cherry tree sculpture and oversize planting

Spring bulbs around sculpture

main grass

Spring bulbs planted around trees - Daffodils, Primulas

Small perennial & grasses wetland - See separate plan

0 1 2 3 4 5
10 meters

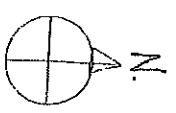

Yowler Cottage Garden Design Romain Isaac	
Client: Haygrove Ltd. Kesteven Leaburg Worcestershire HR9 2SL	
Title: Leaburg Roundabout Draft plan	
Scale: 1:100	Date: 14/11/18
Drawn by: R.I.	Drawn by: R.I.
All dimensions to be checked on site and not scaled from drawing.	
© Romain Isaac 2018.	

Ledbury Roundabout

- sample planting plan.

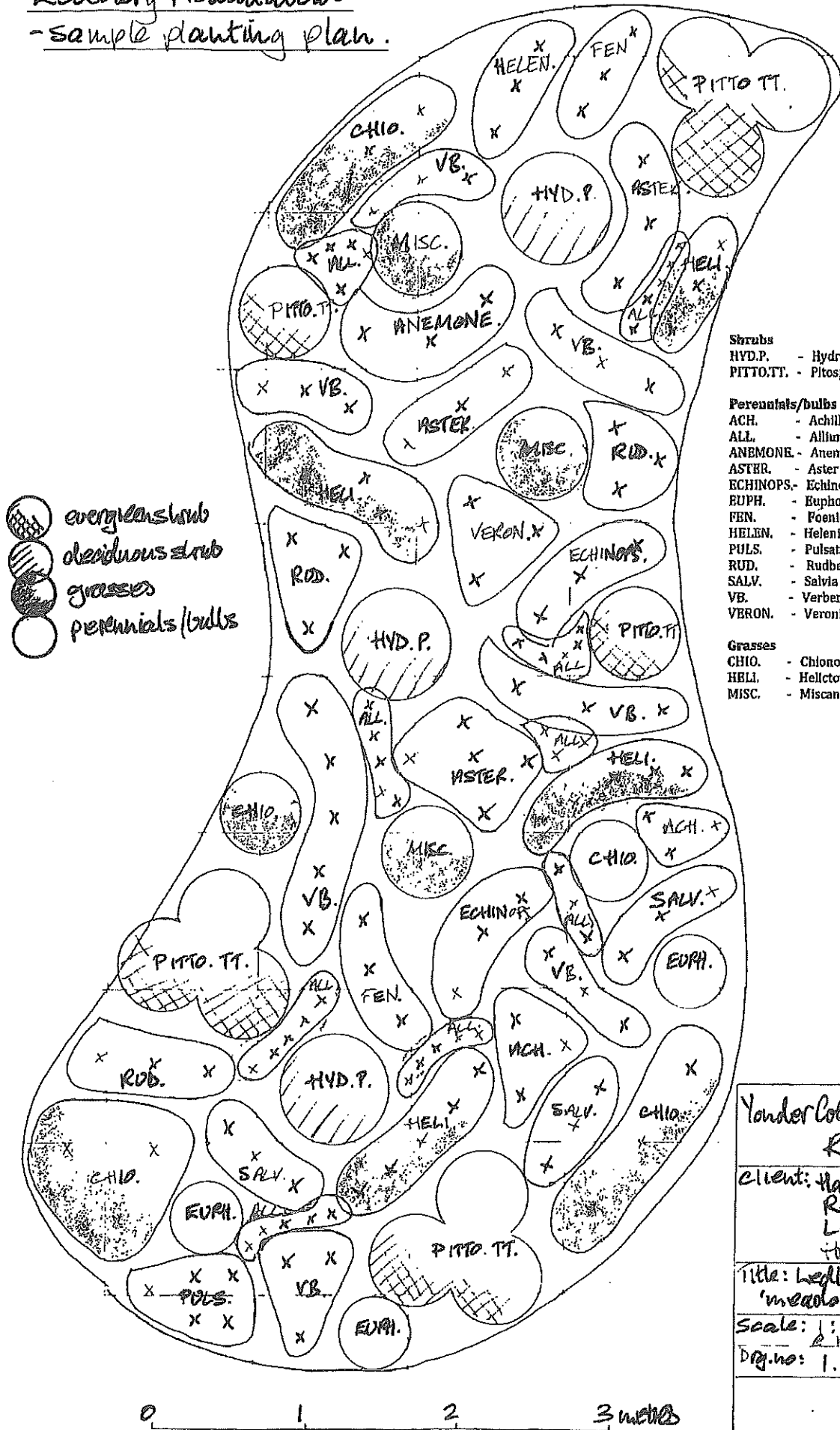

- Shrubs**
- HVD.P. - Hydrangea paniculata
 - PITTO.TT. - Pitosporum tenuifolium 'Tom Thumb'
- Perennials/bulbs**
- ACH. - Achillea 'Terracotta'
 - ALL. - Allium christophii
 - ANEMONE - Anemone x hybrid 'Honorine Jobert'
 - ASTER. - Aster frikartii 'Mönch' plus others
 - ECHINOPS. - Echinops bannaticus
 - EUPH. - Euphorbia polychrome
 - FEN. - Foeniculum vulgare purpureum
 - HELEN. - Helenium 'Moorheim beauty'
 - PULS. - Pulsatilla vulgaris
 - RUD. - Rudbeckia ful. 'Goldsturm'
 - SALV. - Salvia nemerosa 'Caradonna'
 - VB. - Verbena bonariensis
 - VERON. - Veronicastrum virginicum 'Lavendelturm'
- Grasses**
- CHIO. - Chionochilos rubra
 - HBLI. - Helictotrichon sempervirens
 - MISC. - Miscanthus 'Morning light'

Yonder Cottage Garden Design Rowan Isaac	
client: Haygrove Ltd. Redbank Ledbury Herefordshire HR8 2JL	
title: Ledbury Roundabout / 'meadow' planting plan	
Scale: 1:25 2/18	Date: 19/1/18
Drawn: 1.	Drn. by: R.I.
© Rowan Isaac 2018	

